

# Mount Vernon Creek Fishery and Wildlife Area

Town of Springdale  
T-06-N R-07-E  
Section 33

## Legend

-  Parking and Access
-  Public Hunting and Fishing Grounds
-  DNR Lands
-  Dane County Wildlife Area (NO Trapping Allowed)
-  Donald County Park (Archery Hunting by Permit Only)



0 250 500 1,000 Feet

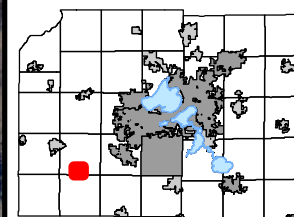

Dane County  
Land & Water Resources Department  
Parks Division  
September 13, 2013

2010 Orthophoto courtesy of the  
Dane County Land Information Office

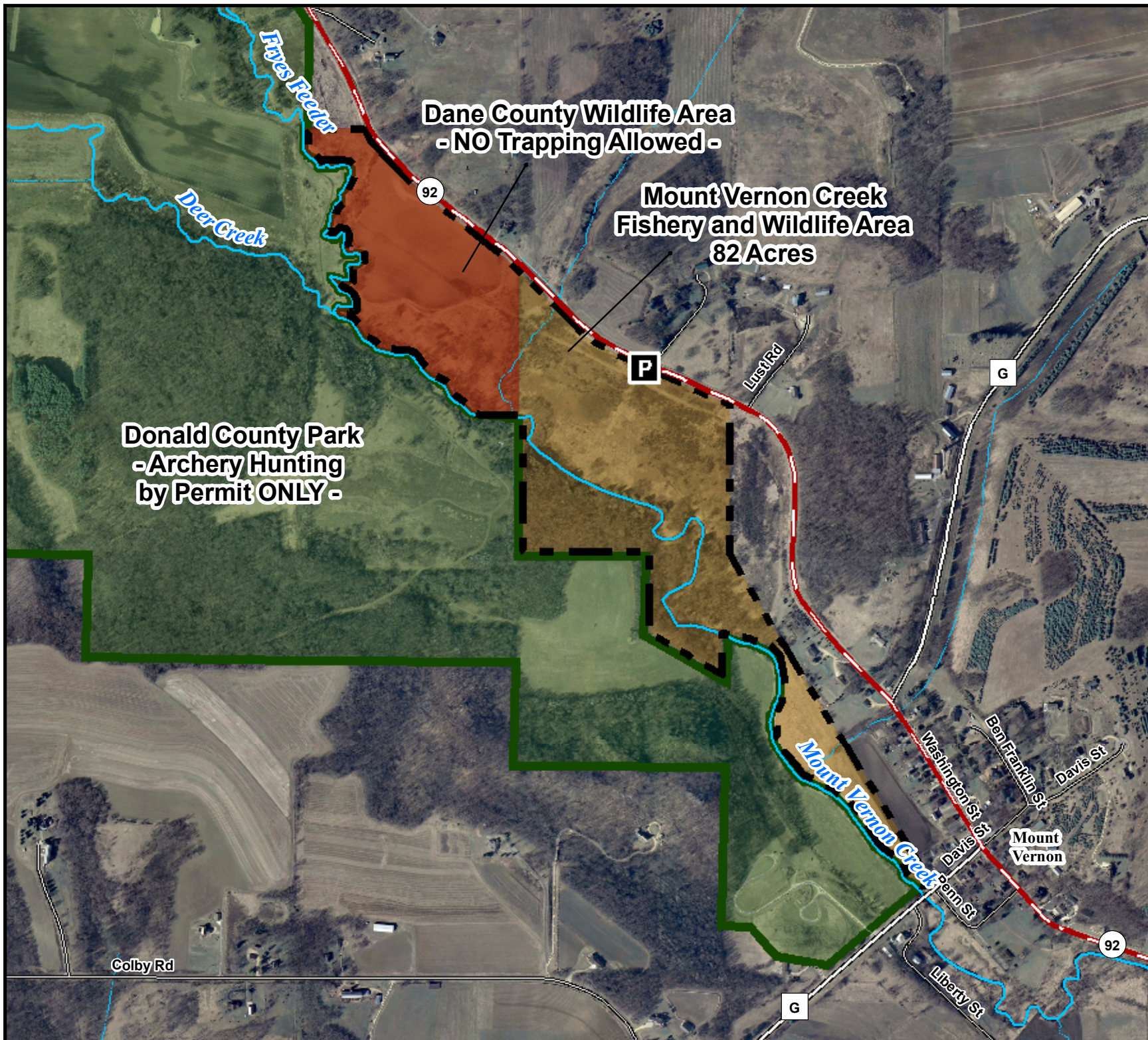

**Dane County Wildlife Area  
-NO Trapping Allowed -**

**Mount Vernon Creek  
Fishery and Wildlife Area  
82 Acres**

**Donald County Park  
-Archery Hunting  
by Permit ONLY -**

**Mount  
Vernon**