

The Cultural Heritage of the Yahara Corridor

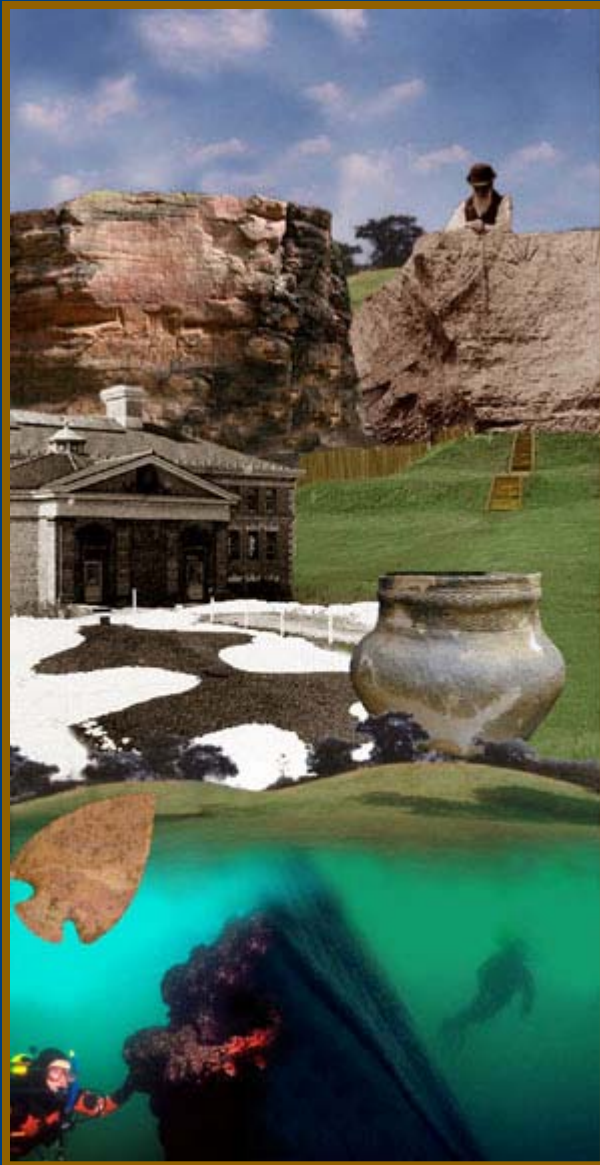





















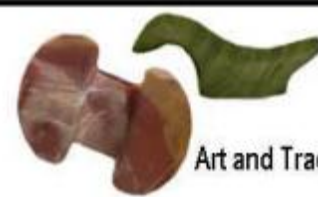

Wisconsin has
13,000 years of
history.

Non-Native
peoples have been
here for 3% of
that time.



12,000 - 13,000 Years Ago	11,000 - 12,000 Years Ago	10,000 - 11,000 Years Ago	9,000 - 10,000 Years Ago	8,000 - 9,000 Years Ago	7,000 - 8,000 Years Ago	6,000 - 7,000 Years Ago	5,000 - 6,000 Years Ago	4,000 - 5,000 Years Ago	3,000 - 4,000 Years Ago	2,000 - 3,000 Years Ago	1,000 - 2,000 Years Ago	0 - 1000 Years Ago	
PALEO-INDIAN TRADITION			ARCHAIC TRADITION						WOODLAND			ONEOTA	Contact Era
Early Paleo-Indian	Late Paleo-Indian		Early Archaic		Middle Archaic			Late Archaic	Early	Middle	Late		
Clovis	Folsom					Old Copper		Red Ochre			Hopewell	Effigy Mound	
													
			First Ground Stone Tools 			Copper Mining Begins 			Pottery 		Bow and Arrow 		
Ice Age Animals Hunted 	Early Nut Processing 		Reliance on Deer 		Bison Occidentalis 		Shellfish Harvests 		Domestic Plants 		Corn Horticulture 		
			Earliest Known Cremations			Art and Trade 			Burial Mounds 		Tobacco/Pipes 		
ICE AGE Glaciers Retreating Regional Flooding Spruce Forest and Tundra				ALTITHERMAL Warm Temperatures Dry Conditions Oak Savannah and Prairie				MODERN CLIMATE				LITTLE ICE AGE	
													

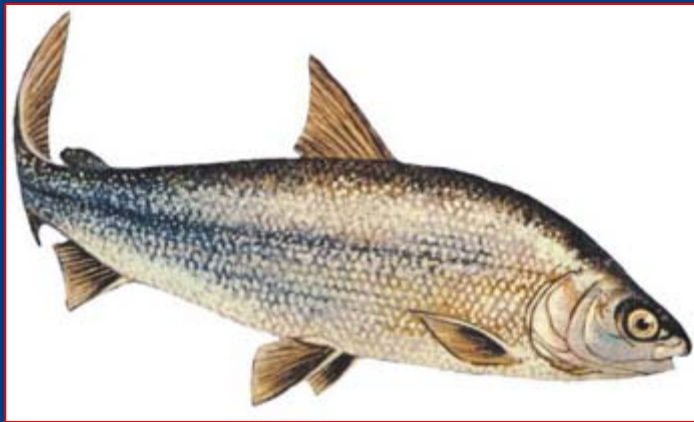

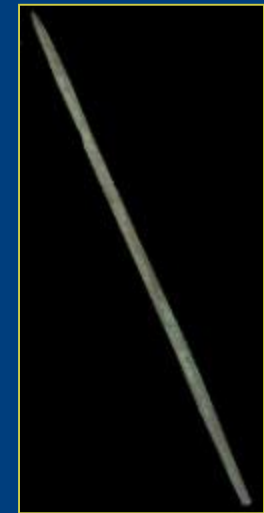

Tools

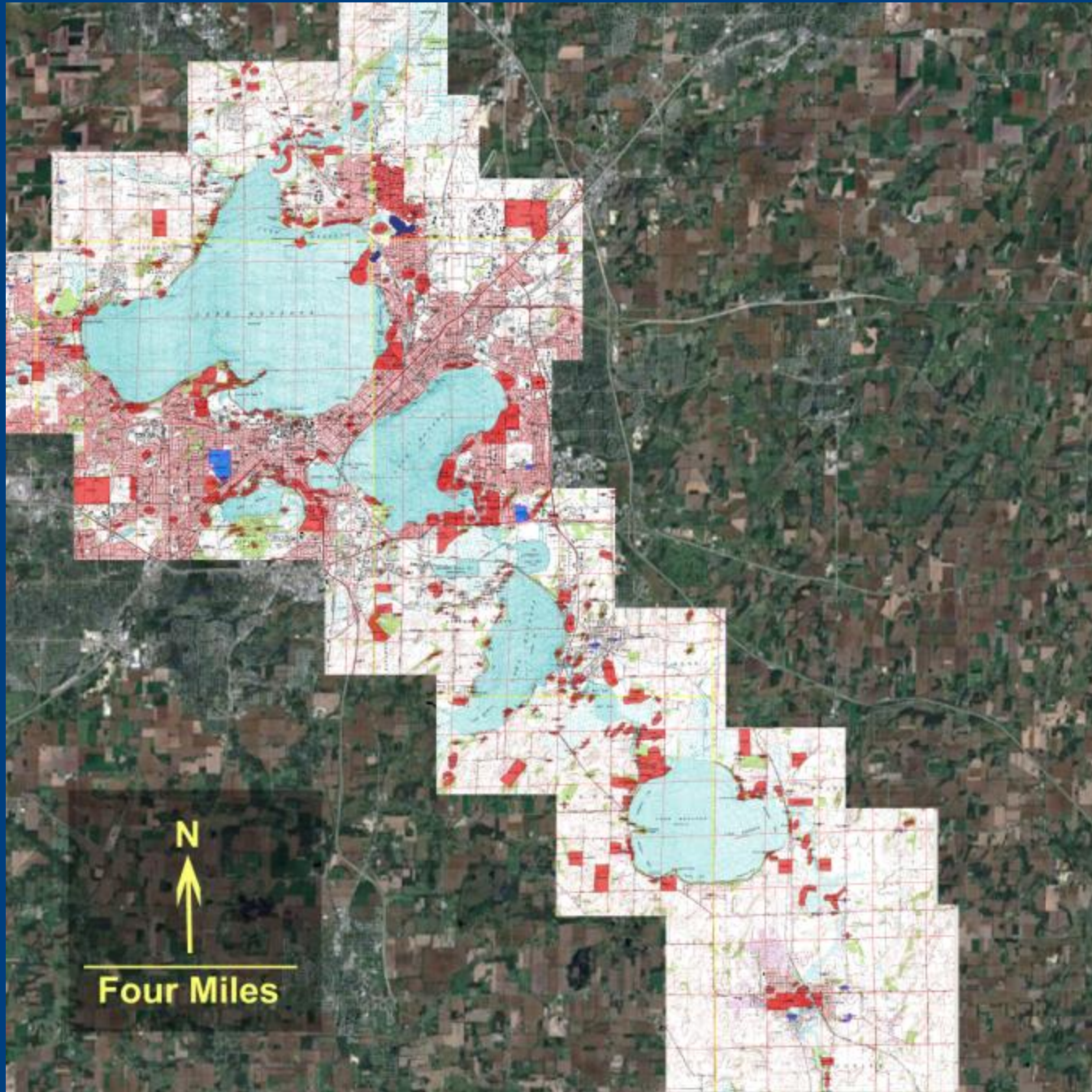

N



Four Miles



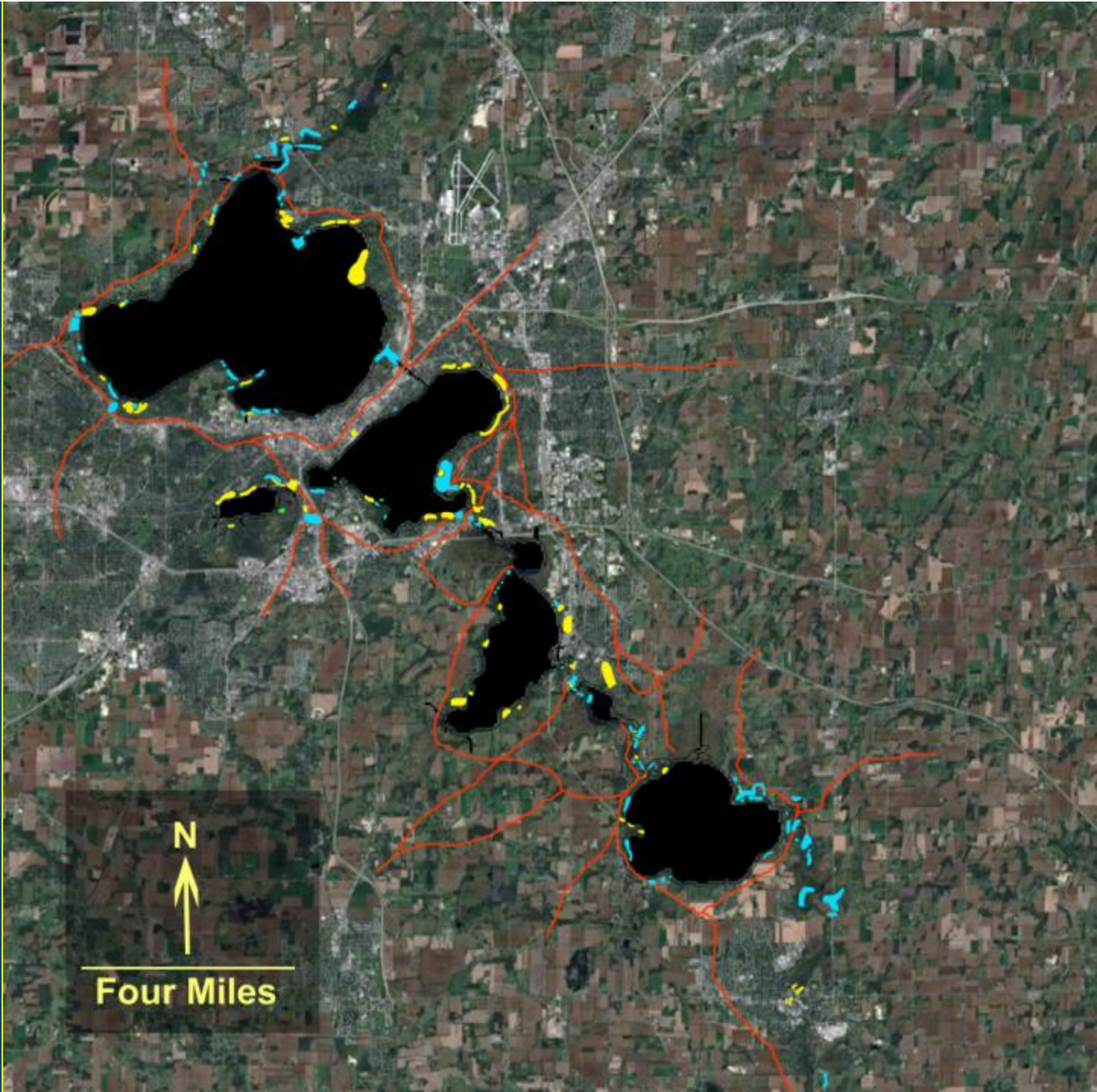

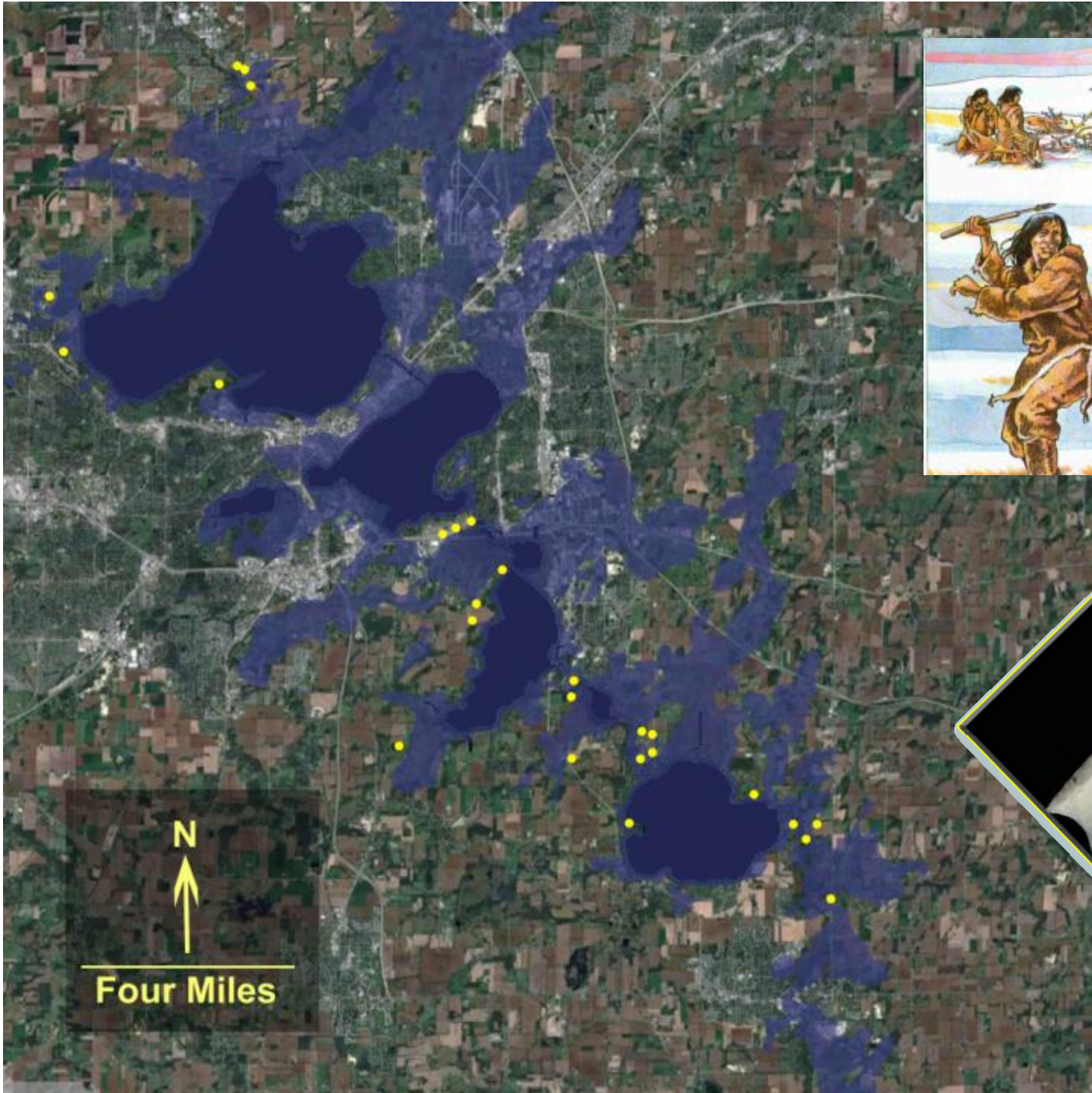

N



Four Miles



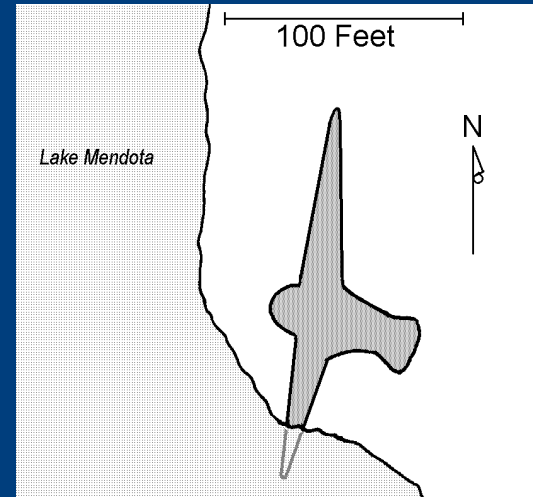
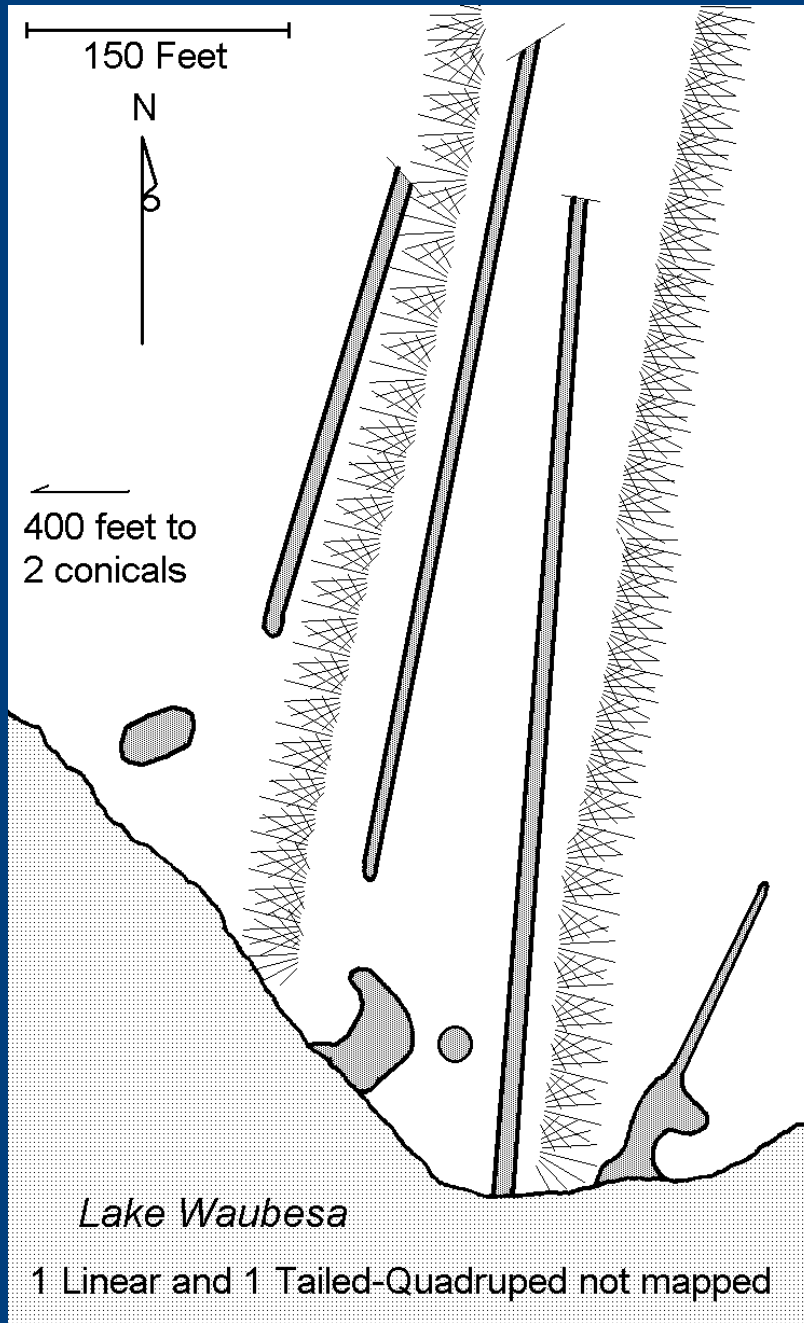



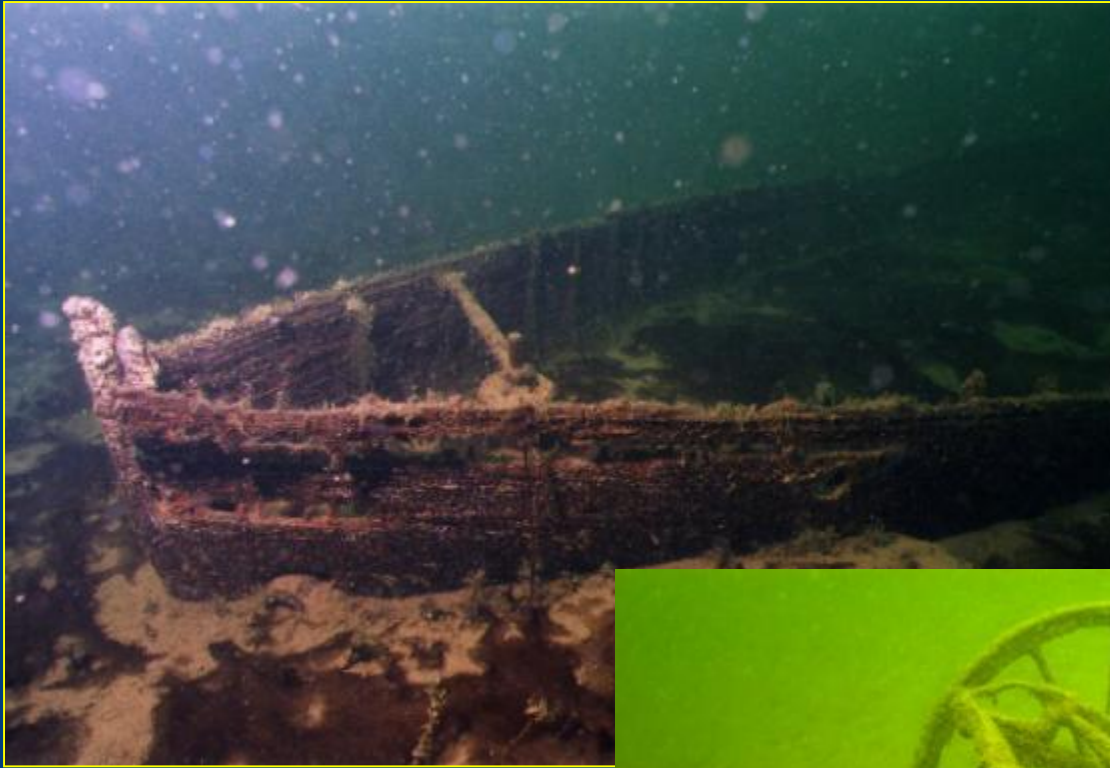

Excursion Boat
Spring Harbor



Wagon
undercarriage off
Brearly Street



Century Boat off
James Madison
Park



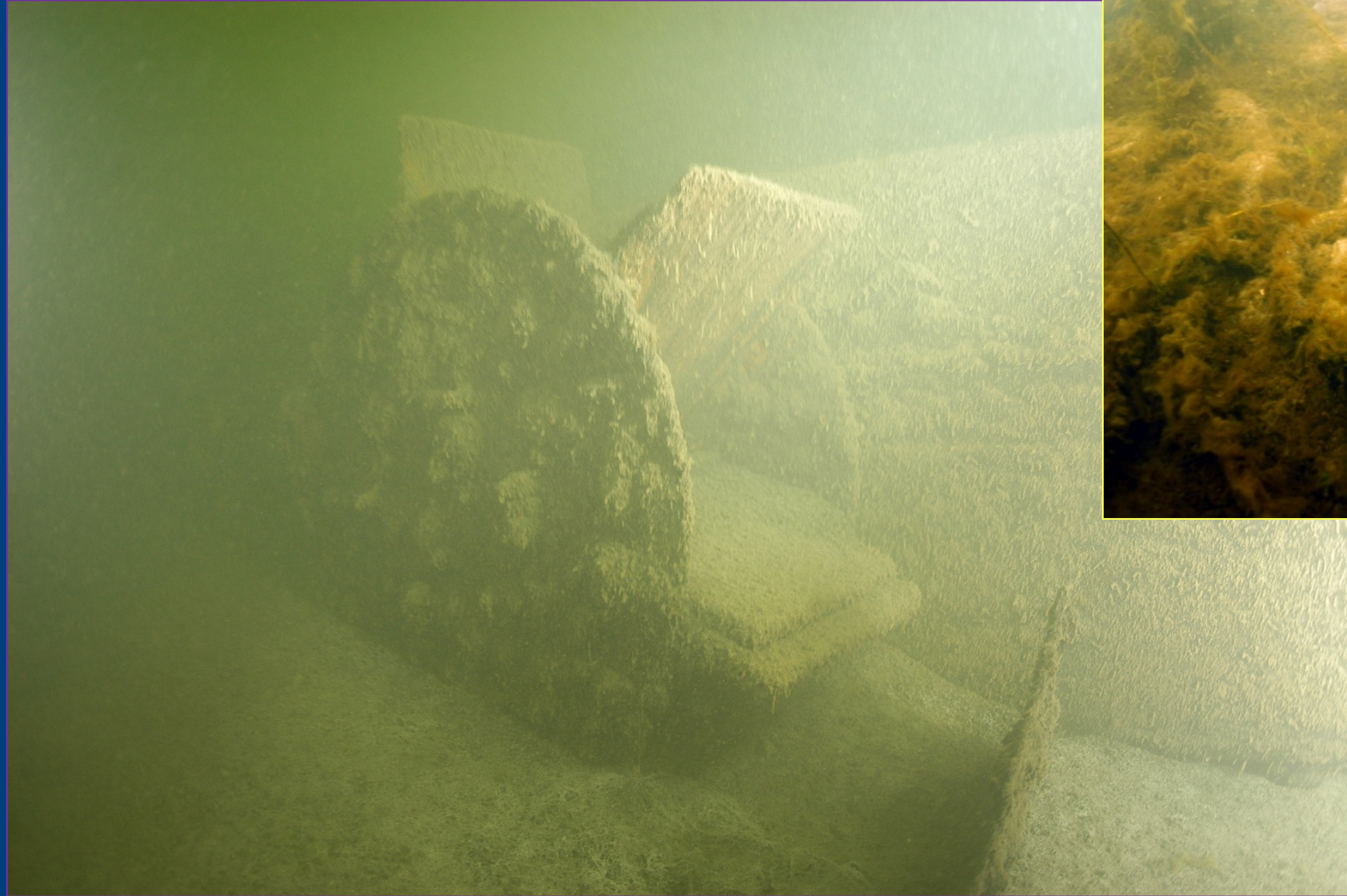

Anchor–
Union
Terrace

Weedcutter - Lake Monona





Cars



Dams



The Law: § 106 of the National Historic Preservation Act

Directs Federal Agencies:

- 1) to identify sites eligible for listing on the National Register of Historic Places.
- 2) to consider effects on sites eligible for listing on the National Register of Historic Places.
- 3) to consult with the WHS and other parties to address Adverse Effects to such sites.



Beckman Mill

Town of Newark, Rock County



ACOE -- § 106 Project

The Law: Wis. Stats. § 44.40

- **State Agencies must consider effects on sites recorded in the Wisconsin Inventory of Historic Places.**
- **WHS reviews all State Agency projects that may affect such sites.**



Kekoskee Archeological District

Adams County



The Law: Wis. Stats. §§ 44.42 and 66.1111

- **Local Units of Government must consider effects on sites listed in the State Register or National Register of Historic Places.**
- **WHS reviews all Local Unit of Government projects that may affect such sites.**



Dodge County Courthouse

Beaver Dam, WI



Dodge County Courthouse: Post-Negotiation



“New” Dodge County Courthouse



The Law: Wis. Stats 157.70

- Protects All burial sites in Wisconsin, regardless of age or cultural affiliation.



Lower Mud Lake Archaeological Complex

- **Skare Site**

- Only intact Early PI settlement known in Wisconsin
- Also occupied during a crucial ‘gap’ in Late Woodland history

- **Dreyson Fish Weir**

- Built prior to 1840, used as late as early 20th century
- One of only a dozen preserved in the state

- **Douglas Dam and Sawmill**

- Built 1840-1860 by first settler in Township
- Only known intact mid 19th century dam in Wisconsin

- **Listed on NRHP in 2004**



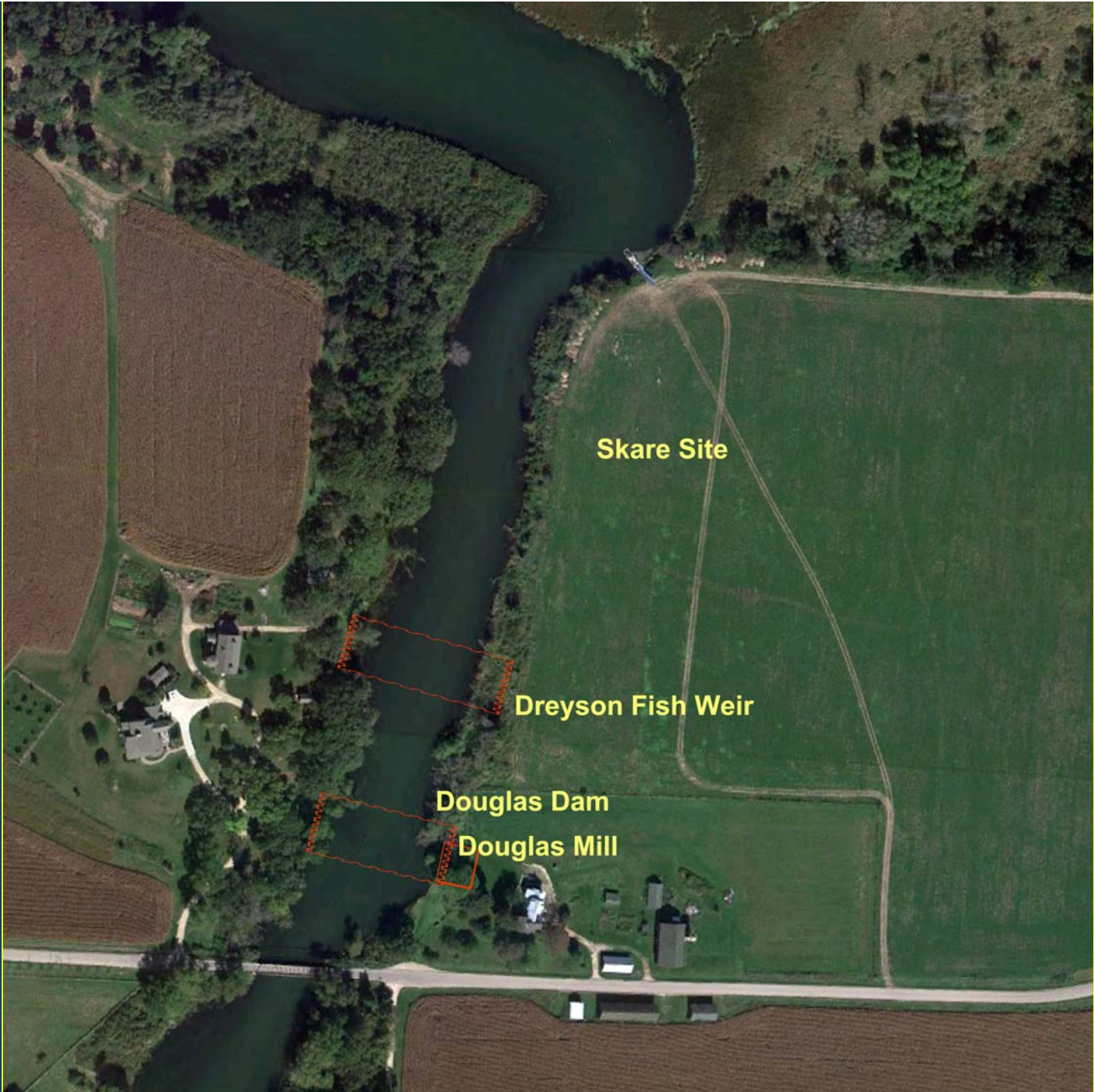

Skare Site

Dreyson Fish Weir

Douglas Dam

Douglas Mill



To Learn More:

